

# BUYINS.NET

DIRECTOR OF RESEARCH: Thomas Ronk PH (800) 715-9999 EMAIL: tomronk@gmail.com DATE: 11-20-2017

## KEY DATA POINTS INSIDE

**Daily Short Volume**

**Naked Short Volume**

**Market Maker Friction**

## RECENT IMLFF NEWS

Marketwired•2 days ago

NetworkNewsWire Announces Publication Outlining Innovations Driving Value in Cannabis Industry NetworkNewsWire , a multifaceted financial news and publishing company, today announces the publication of an editorial featuring InMed Pharmaceuticals, Inc. , a preclinical stage biopharmaceutical company ...

PR Newswire•2 days ago

InMed to Present at Cannabis-Based Science & Medicine Conference  
CSE: IN OTCQB: IMLFF VANCOUVER , Nov. 16, 2017 / PRNewswire/ - InMed Pharmaceuticals, Inc. ("InMed" or the "Company") (CSE:IN; OTCQB: IMLFF), a biopharmaceutical company specializing ...

Marketwired•3 days ago

NetworkNewsWire Announces Publication Featuring Innovative Approach to Cannabis R&D NetworkNewsWire , a multifaceted financial news and publishing

BUYINS.NET offers a proprietary research and trading service uncovering illegal naked short selling in stocks on the NYSE, AMEX, NASDAQ, OTCBB and PINKSHEETS. For more information please visit [www.buyins.net](http://www.buyins.net)

## IMLFF SHORT SELLERS

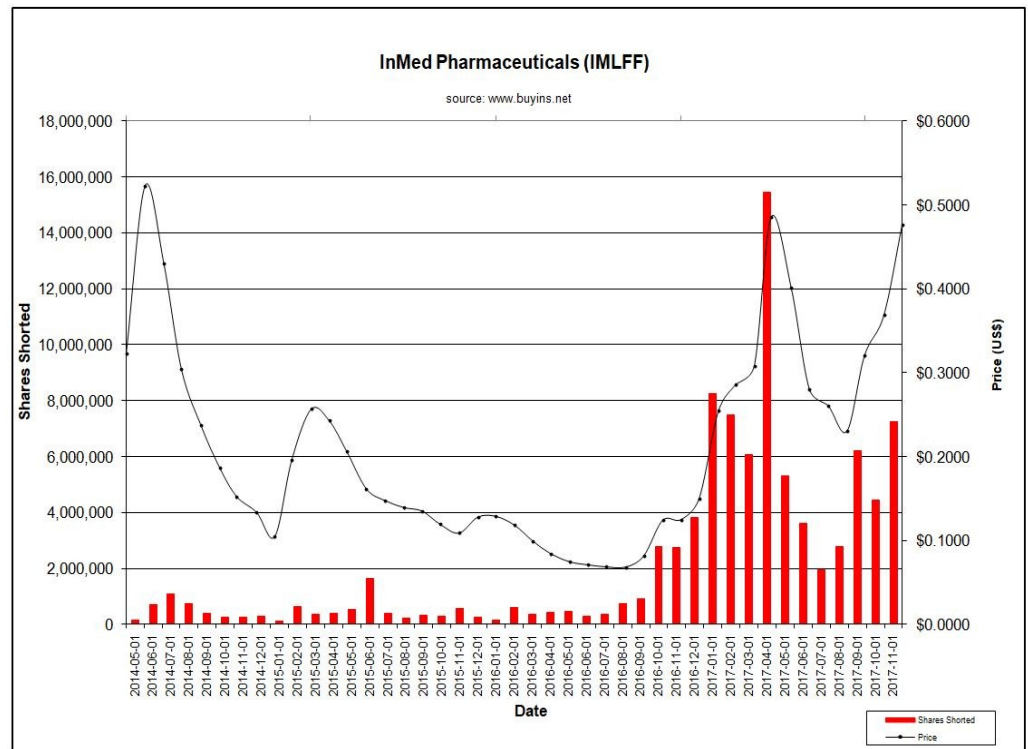

Starting in mid 2014 short sellers have aggressively shorted IMLFF. Shorts have continued this activity which warrants further investigation. Buyins.net will report the results of its surveillance on a monthly basis.

## OVERVIEW OF IMLFF SHORT SALE DATA

After careful analysis of IMLFF short sale, naked short sale and market maker friction factor data it is clear that IMLFF has had issues with short sellers who have been especially aggressive since mid 2014. Short sellers have been building a sizable

position in shares of IMLFF as a percentage of total trading volume and market makers have made a slightly bearish market lately. New evidence of daily short sellers shorting shares of IMLFF has now come to light as the

SEC has finally given Buyins.net access to DAILY short sale data which is updated every night. Protecting IMLFF from abusive shorting is a high priority.

**MONTHLY TOTAL SHARES SHORTED AS % OF MONTHLY TOTAL VOLUME IN IMLFF**

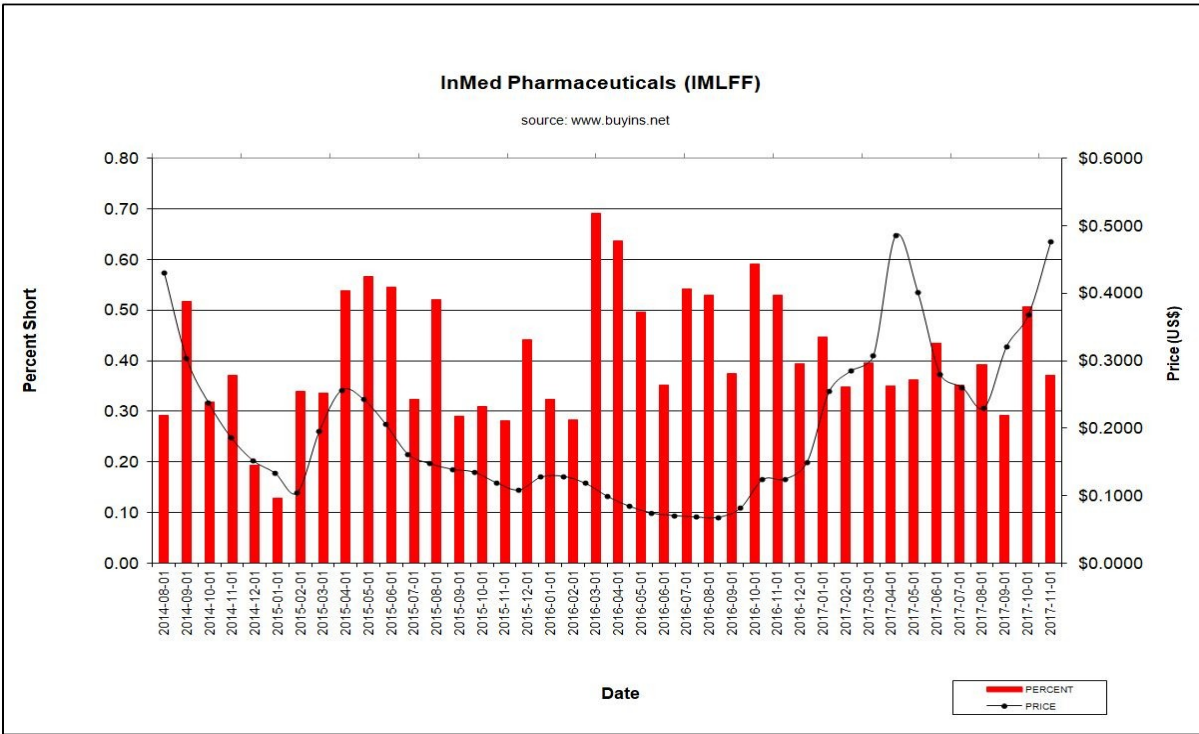

Tracking the total shares shorted each month as a percentage of monthly total trading volume gives insight into how aggressive the short sellers are at any point in time. The higher the percentage, the more aggressive the shorts are acting. It is a valuable gauge of their activity.

**NEW DAILY SHORT SALE TRADING VOLUME STARTING 7-11-14**

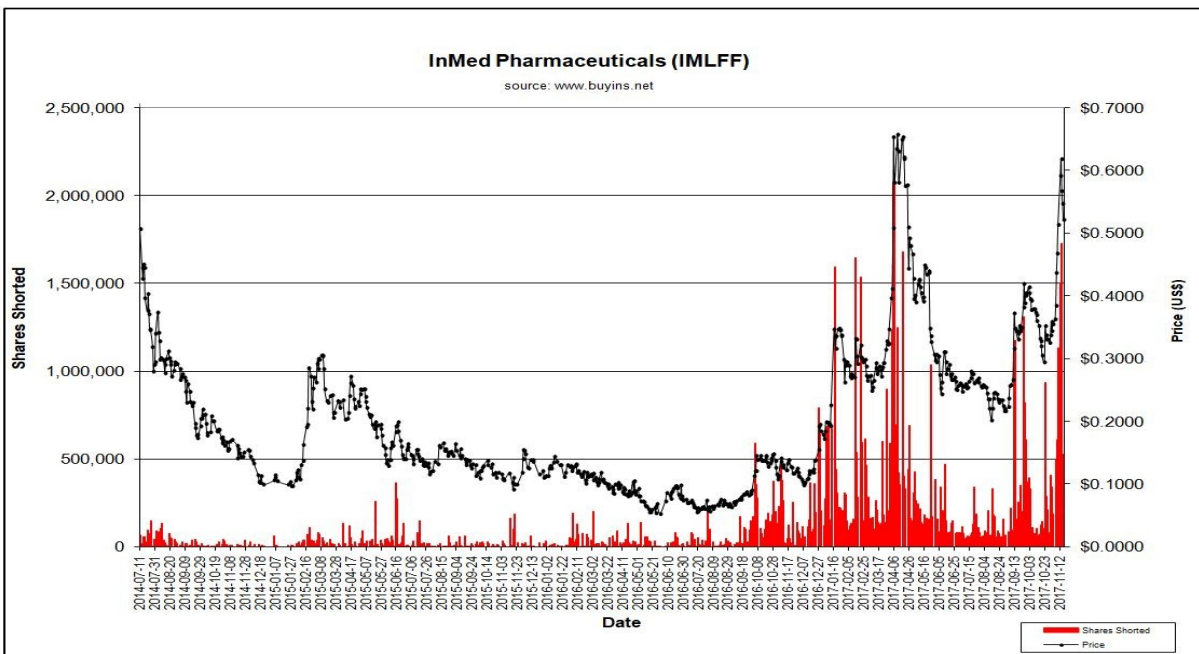

Shorts have been shorting IMLFF on a daily basis. An average of 40.79% of daily trading volume is short selling. This is higher than what is considered normal.

DAILY SHORT VOLUME CHART BELOW SHOWS AGGREGATE EXEMPT & NON-EXEMPT SHORT SALES

Date	ShortVolume	TotalVolume	Percent	SqueezeTrigger	\$Value
11/17/2017	351,218	1,092,516	32.15%	\$0.5211	\$182,985
11/16/2017	526,724	1,173,797	44.87%	\$0.5464	\$286,538
11/15/2017	421,670	1,575,390	26.77%	\$0.5666	\$239,087
11/14/2017	1,725,684	3,581,492	48.18%	\$0.6184	\$1,066,473
11/13/2017	1,501,819	2,439,663	61.56%	\$0.5905	\$887,575
11/10/2017	1,018,358	1,655,852	61.50%	\$0.5138	\$523,436
11/9/2017	1,131,080	1,636,081	69.13%	\$0.4680	\$529,345
11/8/2017	608,641	1,476,609	41.22%	\$0.4367	\$265,976
11/7/2017	500,689	1,068,563	46.86%	\$0.3847	\$192,765
11/6/2017	354,900	808,198	43.91%	\$0.3626	\$128,829
11/3/2017	107,170	263,048	40.74%	\$0.3542	\$37,938
11/2/2017	185,349	419,253	44.21%	\$0.3439	\$63,760
11/1/2017	341,653	542,842	62.94%	\$0.3586	\$122,653
10/31/2017	405,437	705,822	57.44%	\$0.3371	\$136,632
10/30/2017	127,346	403,910	31.53%	\$0.3252	\$41,387
10/27/2017	80,180	320,049	25.05%	\$0.3311	\$26,540
10/26/2017	209,189	504,855	41.44%	\$0.3307	\$69,242
10/25/2017	288,723	727,353	39.70%	\$0.3366	\$97,300
10/24/2017	937,333	1,933,710	48.47%	\$0.3515	\$329,941
10/23/2017	124,532	414,064	30.08%	\$0.2943	\$36,612
10/20/2017	105,664	449,997	23.48%	\$0.3043	\$32,122
10/19/2017	141,106	369,528	38.19%	\$0.3192	\$45,013
10/18/2017	39,372	167,564	23.50%	\$0.3283	\$12,914
10/17/2017	125,566	547,953	22.92%	\$0.3314	\$41,562
10/16/2017	70,710	431,397	16.39%	\$0.3520	\$24,890
10/13/2017	68,646	350,958	19.56%	\$0.3594	\$24,644
10/12/2017	107,287	234,246	45.80%	\$0.3695	\$39,696
10/11/2017	34,953	324,710	10.76%	\$0.3733	\$13,037
10/10/2017	32,809	217,001	15.12%	\$0.3782	\$12,402
10/9/2017	78,405	326,286	24.03%	\$0.3782	\$29,637
10/6/2017	108,831	601,545	18.09%	\$0.3775	\$41,138
10/5/2017	90,055	277,178	32.49%	\$0.3919	\$35,302
10/4/2017	119,838	350,477	34.19%	\$0.3948	\$47,336
10/3/2017	332,680	607,301	54.78%	\$0.4042	\$134,403
10/2/2017	392,790	597,320	65.76%	\$0.4142	\$162,615
<b>Total</b>	<b>90,239,772</b>	<b>221,256,376</b>	<b>40.79%</b>	<b>\$0.3295</b>	<b>\$29,733,250</b>

\*Total includes data back to 7-11-14. Chart truncated for viewing.

**MARKET MAKER SURVEILLANCE SYSTEM (FRICTION FACTOR)**

<b>Date</b>	<b>Change</b>	<b>BuyVol</b>	<b>SellVol</b>	<b>NetVol</b>	<b>Friction</b>
11/17/2017	\$0.0176	510,208	581,349	-71,141	Bullish Bias
11/16/2017	-\$0.0116	646,902	524,556	122,346	Bearish Bias
11/14/2017	-\$0.0269	1,642,845	1,883,236	-240,391	-89,365
11/13/2017	\$0.0754	1,215,191	1,202,267	12,924	1,714
11/10/2017	\$0.0625	859,921	775,563	84,358	13,497
11/9/2017	\$0.0360	825,767	808,938	16,829	4,675
11/8/2017	\$0.0467	849,442	625,189	224,253	48,020
11/7/2017	\$0.0400	487,855	576,361	-88,506	Bullish Bias
11/6/2017	\$0.0000	301,755	485,140	-183,385	Bullish Bias
11/3/2017	\$0.0070	130,946	131,756	-810	Bullish Bias
11/2/2017	\$0.0031	183,253	235,627	-52,374	Bullish Bias
11/1/2017	-\$0.0067	257,965	284,298	-26,333	-39,303
10/31/2017	\$0.0230	376,340	328,674	47,666	20,724
10/30/2017	-\$0.0021	154,939	247,904	-92,965	-442,690
10/27/2017	-\$0.0059	163,286	155,632	7,654	Bearish Bias
10/26/2017	\$0.0100	272,523	231,566	40,957	40,957
10/25/2017	-\$0.0281	316,710	409,657	-92,947	-33,077
10/24/2017	\$0.0494	954,963	965,912	-10,949	Bullish Bias
10/23/2017	-\$0.0133	169,333	244,091	-74,758	-56,209
10/20/2017	-\$0.0100	136,112	313,419	-177,307	-177,307
10/19/2017	-\$0.0180	198,990	170,258	28,732	Bearish Bias
10/18/2017	-\$0.0019	60,966	106,228	-45,262	-238,221
10/17/2017	-\$0.0201	235,986	310,990	-75,004	-37,315
10/16/2017	-\$0.0150	140,212	290,466	-150,254	-100,169
10/13/2017	\$0.0005	147,465	202,877	-55,412	Bullish Bias
10/12/2017	-\$0.0105	99,282	129,237	-29,955	-28,529
10/11/2017	\$0.0004	90,441	233,802	-143,361	Bullish Bias
10/10/2017	-\$0.0034	99,231	116,894	-17,663	-51,950
10/9/2017	-\$0.0070	109,678	215,898	-106,220	-151,743
10/6/2017	-\$0.0114	208,846	392,100	-183,254	-160,749
10/5/2017	-\$0.0022	130,403	146,182	-15,779	-71,723
10/4/2017	-\$0.0014	212,103	137,595	74,508	Bearish Bias
10/3/2017	-\$0.0050	243,276	363,585	-120,309	-240,618
10/2/2017	\$0.0050	342,303	253,973	88,330	176,660
9/29/2017	\$0.0000	250,809	345,242	-94,433	Bullish Bias
9/28/2017	\$0.0000	386,866	603,721	-216,855	Bullish Bias
9/27/2017	\$0.0100	328,623	292,502	36,121	36,121
9/26/2017	-\$0.0090	776,196	744,292	31,904	Bearish Bias

The above data is used to calculate if a fair market is being made in the shares of IMLFF. 47% of recent trading days are positive or bullishly biased and 53% of trading days are negative or bearishly biased. There is a slightly bearish market being made in IMLFF in the past 38 trading days.

Friction Factor determines if there is normal or abnormal behavior in the price action of the stock when compared to the buying vs. selling trading statistics. It calculates number of net shares of buying or selling to move price +/- one cent.

Here is how to understand Friction Factor:

1. If Friction Factor is positive, more buying than selling caused IMLFF's price to rise
2. If Friction Factor is negative, more selling than buying caused IMLFF's price to fall
3. If Friction Factor is 0, there was no discernible activity either way
4. If Friction Factor is abnormal, it means that there is either a bearish bias or a bullish bias to how market makers are making market in your stock.

## WWW.BUYINS.NET

NEWPORT BEACH, CA

Phone: 800-715-9999  
Fax: 815-328-0698

Email: tom@buyins.net

## Trading Solutions to Naked Short Selling

All material herein was prepared by BUYINS.NET, based upon information believed to be reliable. The information contained herein is not guaranteed by BUYINS.NET to be accurate, and should not be considered to be all-inclusive. The companies that are discussed in this opinion have not approved the statements made in this opinion. This opinion contains forward-looking statements that involve risks and uncertainties. This material is for informational purposes only and should not be construed as an offer or solicitation of an offer to buy or sell securities. BUYINS.NET is not a licensed broker, broker dealer, market maker, investment banker, investment advisor, analyst or underwriter. Please consult a broker before purchasing or selling any securities viewed on or mentioned herein. BUYINS.NET may receive compensation in cash or shares from independent third parties or from the companies mentioned.

BUYINS.NET affiliates, officers, directors and employees have not bought shares of stock discussed in this opinion but a third party has paid BUYINS.COM \$1,500 per month for data provided in twelve monthly reports. Market commentary provided by Tom Ronk.

BUYINS.NET will not advise as to when it decides to sell and does not and will not offer any opinion as to when others should sell; each investor must make that decision based on his or her judgment.

All Rights Reserved. Copyright 2017 BUYINS.COM, Inc.

### BUYINS.NET WILL ISSUE A VARIETY OF REPORTS ON IMLFF

#### REGULATORY & COMPLIANCE NEWS

- Friction Factor – market maker surveillance system tracking Level II market makers in all stocks to determine Price Friction and compliance with new “Fair Market Making Requirements”
- RegSHO Naked Shorts – tracks EVERY failure to deliver in all US stocks and tracks all Threshold Security Lists daily for which stocks have naked shorts that are not in compliance with Regulation SHO

#### INVESTMENTS & TRADING

- SqueezeTrigger – 40 billion cell database tracks EVERY short sale (not just total short interest) in all US stocks and calculates volume weighted price that a short squeeze will begin in each stock
- Earnings Edge – predicts probability, price move and length of move before and after all US stock earnings reports
- Seasonality – predicts probability, price move and length of move based on exact time of year for all US stocks
- Group Trader – tracks sector rotation and stock correlation to its sector and predicts future moves in ALL sectors and industry groups
- Pattern Scan – automates tracking of every technical pattern and predicts time and size of move in all stocks
- GATS (Global Automated Trading System) – tracks all known trading strategies and qualifies and quantifies which are working best in real time

### WHY BUYINS.NET IS BEST CHOICE FOR IMLFF MARKET INTEGRITY

The data we provide is extremely useful for IMLFF for the following reasons:

1. Stop naked short selling in shares of IMLFF
2. Break the market maker hold on Level II box causing so much price friction
3. Our SqueezeTrigger Reports that cross newswires and are sent to our 750,000 users help break the rest of the shorts
4. Discourage new short sellers from shorting your stock
5. Stop the negative perception that dropping stock price places on normal day to day business operations
6. Combined all of these facets help to stop the daily drain that the short attacks have on the company.

Here is a quick technology overview:

<http://www.buyins.com/brochure.pdf>

Background information on our CEO:

<http://www.buyins.com/images/tomronk.pdf>